

PLAN SHOWING THE PROPOSED CONSTRUCTION OF RESIDENTIAL BUILDING IN PLOT NO NEW BALAJI NAGAR EXTENSION S.NO. 181/1PT & 181/2PT, 10/30F SELAIYUR VILLAGE, SAIDAPET. TALUK TAMBARAM MUNICIPALITY LIMIT CHENGAI ANNA DT.

SCALE 1" = 8'0"

OWNER: Mr. VENKATARAMAN.

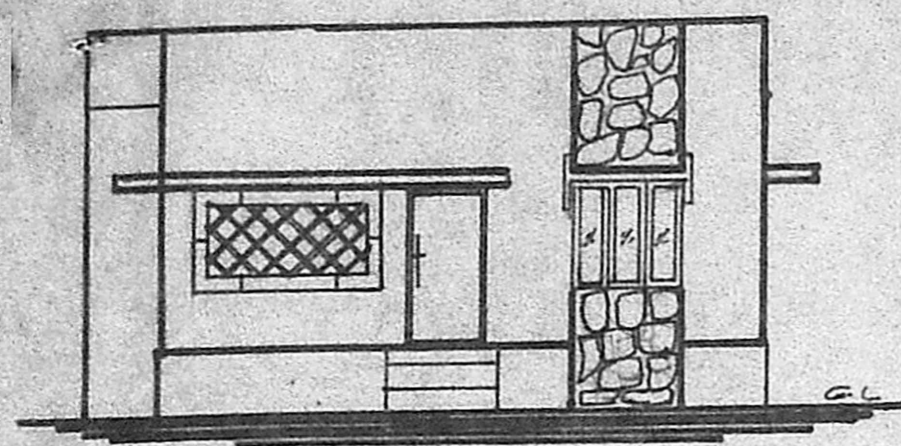

FRONT ELEVATION

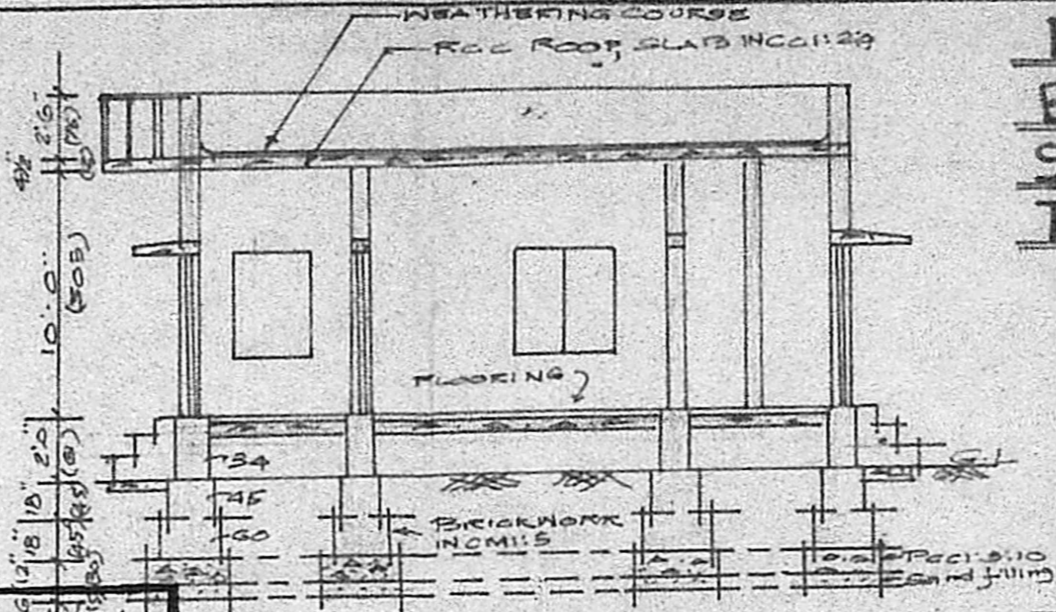

SECTION ON AB

- Joinery:**
- D₁ Door (panelled) 3'-6" x 6'-6"
 - D₂ Door (") 3'-0" x 6'-6"
 - D₃ Door 2'-6" x 6'-0"
 - W₁ Window (glazed) 4'-6" x 4'-0"
 - W₂ Window (") 4'-0" x 4'-0"
 - W₃ Window (") 3'-0" x 4'-0"
 - V Ventilator (") 2' x 2'-0"
 - G₁ Grilled Window 7'-6" x 4'-0"
 - Staircase: width 3'-0" (91cm)
 - Tread - 9" (23) Rise 8" (20)

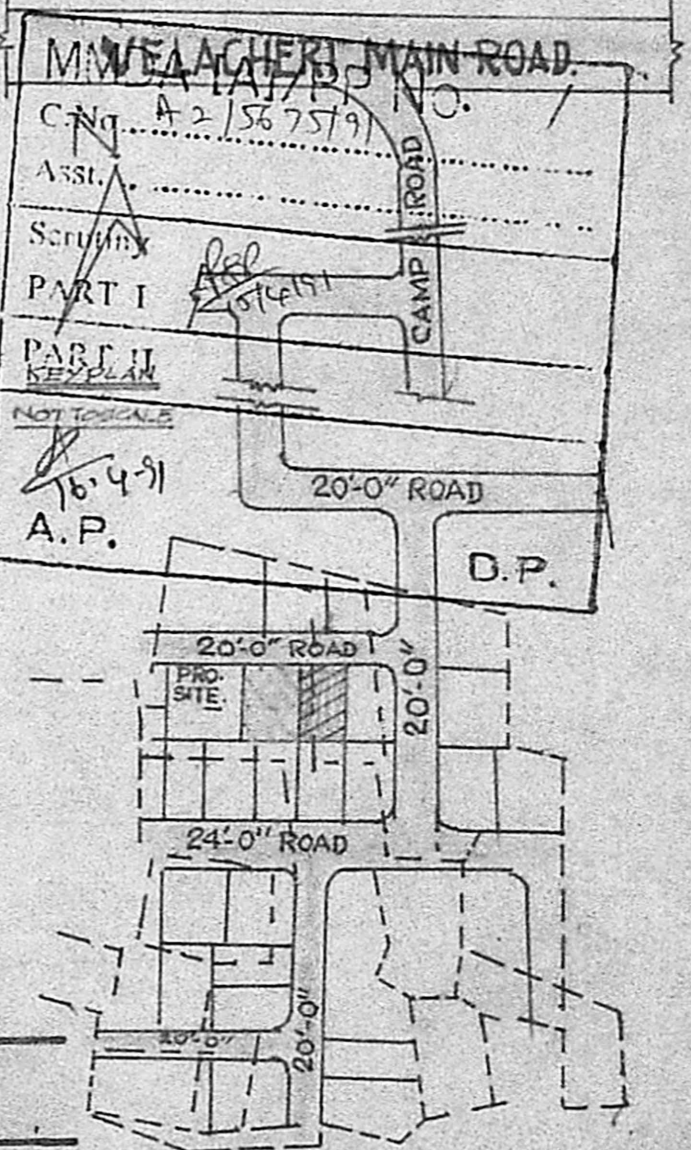
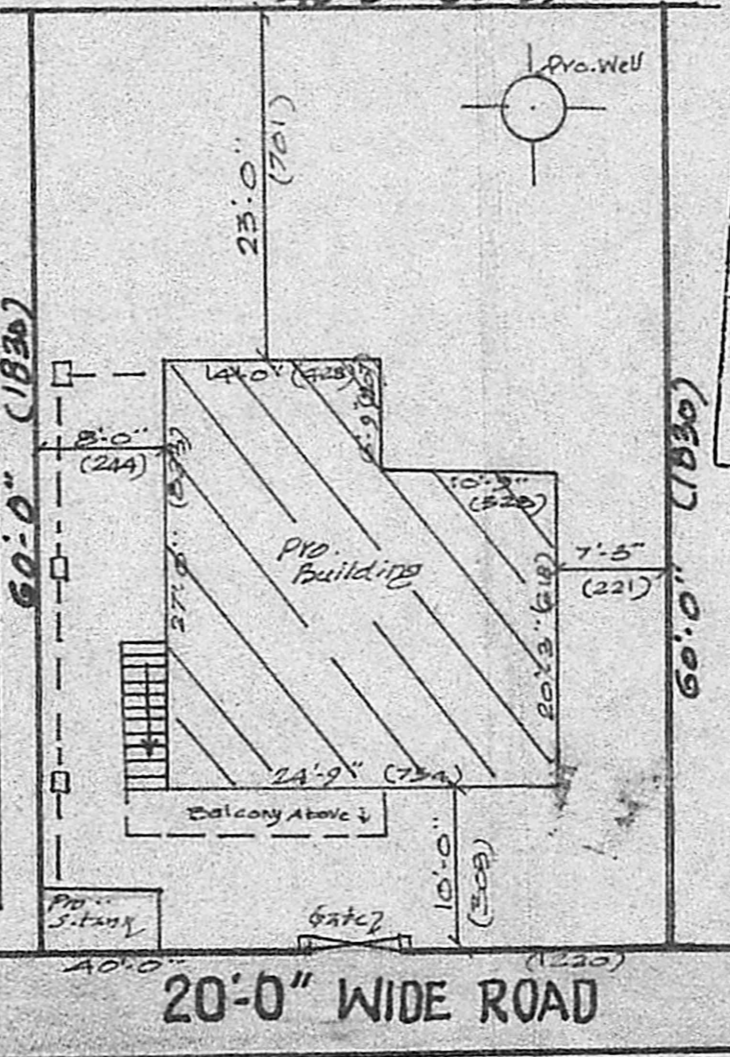

Planning Permit No. A/736/91

APPROVED

SUBJECT TO THE CONDITIONS IN THIS OFFICE EETER.

No. A2/5725/91 U.O. No. 291

of Saravani

FOR MEMBER SECRETARY
 MADRAS METROPOLITAN
 DEVELOPMENT AUTHORITY
 MADRAS - 600 008.

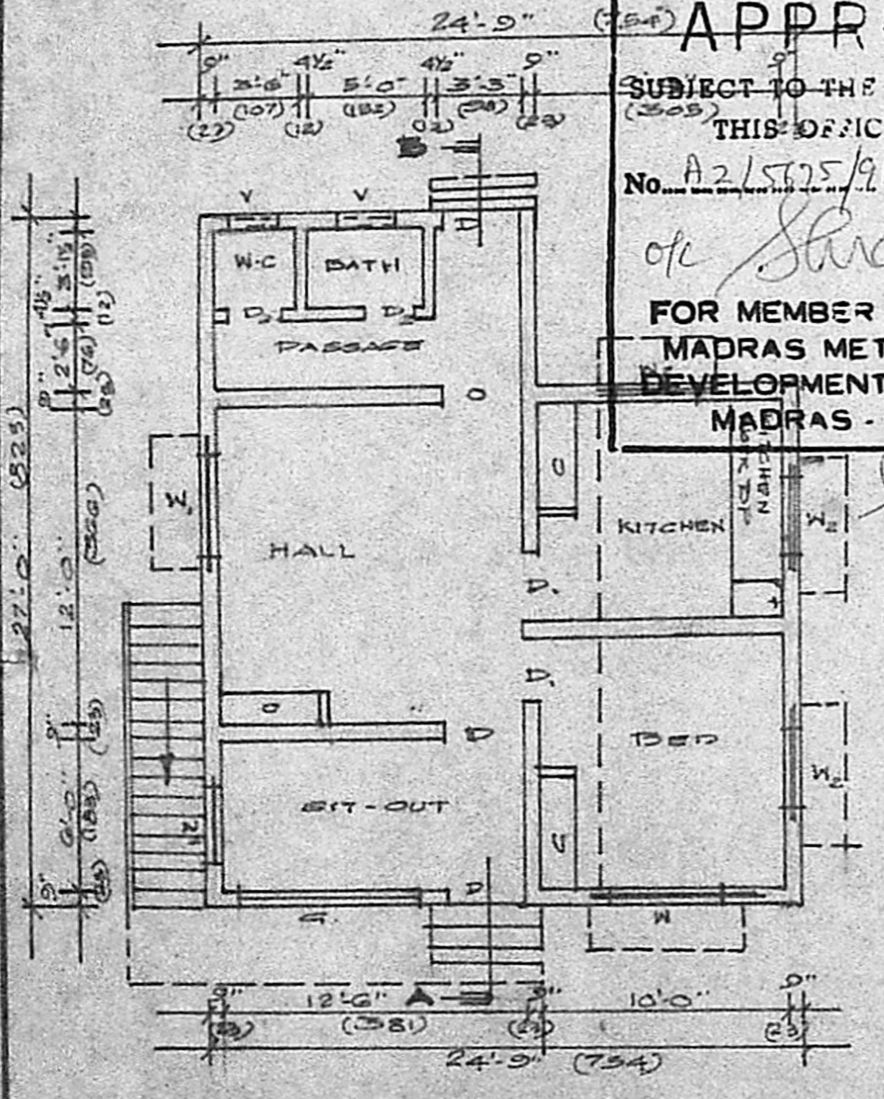

GROUND FLOOR PLAN

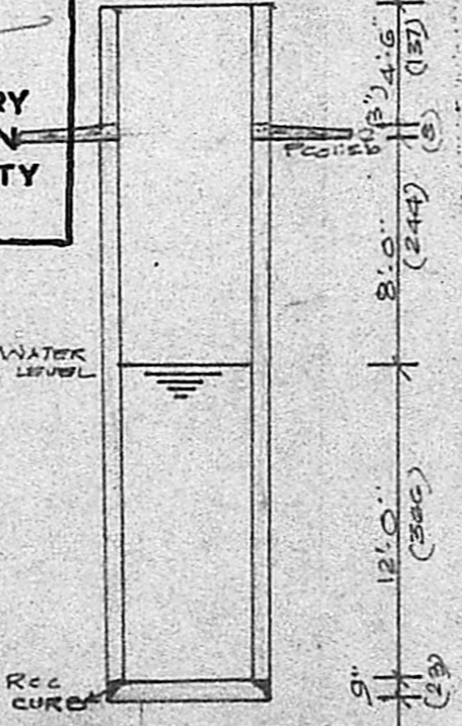

SECTION OF WELL

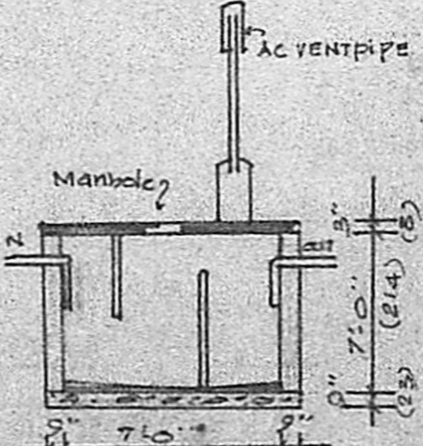

SECTION OF SEPTIC TANK

TOTAL PLOT AREA 2400 SFT (222.96M²)
 PRO-BUILD AREA 595 SFT (55.28M²)
 OPEN SPACE 1805 SFT (167.68M²)
 F.S.I. 0.25 COVERAGE 25%

OWNER K. Balaji, D.C.E.
 CONSULTING CIVIL ENGINEER,
 Licensed Surveyor Corporation of Madras R. No. 121
 and Tambaram Municipality,
 NO. 55 GANDHI ROAD, KAMARAJNAGAR,
 PERUNGALATHUR, MADRAS-63.
 LICENSED SURVEYOR